



TEMPLE ISRAEL
LONG BEACH



Kol Yisra'el

THE VOICE OF TEMPLE ISRAEL



February 2025 / Shevat 5785

Tu B'Shevat SEDER

Wednesday, February 12 at 7:00 pm



The holiday of Tu B'Shevat celebrates the
"Birthday of the Trees"

Please join Rabbi Fox and Cantor Cooper
for this unique learning and social opportunity

Cost: \$10/person

Please RSVP to Charmaine clw@tilb.org



**YOUR DONATION OR LEGACY GIFT
WILL HELP FUND OUR FUTURE!**

Temple Israel's Foundation oversees the investment of your legacy gifts to allow Temple Israel to continue to maintain our beautiful facility and continue services and programming for our community.

If you are interested in supporting our future, or getting more information, please call the Temple office.

IN THIS ISSUE

President's Message	Page 3
RPC Message	Page 4
Sisterhood	Page 5
Keshet / Community Mazel Tov	Page 6
Gala	Page 7
B'nai Mitzvah / Mazel Tov	Page 8
Challah Bake / Social Action	Page 9
Joys of Jewish Learning	Pgs 10-11
Purim	Page 12
Sustaining Members	Page 13
Yahrzeits	Page 14
Contributions	Pgs 15-17
Anniversaries	Page 17
Kol Yisra'el Sponsors	Pgs 18-19

TOT SHABBAT

**Friday, February 28 at 6:00 pm
with Rabbi Fox and Cantor Cooper**



Tot Shabbat is a fun, informal, child-centered Shabbat Service, designed especially for children, their loved ones. Through songs, prayers, stories, and Torah time, children love this Service! Free Pizza Dinner provided.

Please RSVP to Michelle at mdt@tilb.org

Get Well Wishes

Cheryl Avirom
Saul Budeshtsky
Colleen Carver
Miriam Elisheva
Joel Epstein

JoAnn Farris
Darrin Hammer
Kevin O'Grady
Sam Sanderson
Joseph Schleich



Kol Yisra'el is a monthly newsletter published August - June by Temple Israel (a member of the Union for Reform Judaism). The deadline for submission of all material for the newsletter is the 10th of the preceding month prior to publication.

PROFESSIONAL STAFF

*Rabbi Scott Fox • Cantor Kelly Cooper • Cantor Emeritus Marvin Finnley
Eric J. Shatzkin, Exec. Director • Sharon Amster Brown, Director of Ed.
Kara Liu, Youth Director • David York, Accompanist*

Our Mission Statement Guided by Reform Jewish values, our mission is to engage in a journey of prayer, learning, and community that inspires us to transform ourselves and the world.

FEBRUARY SHABBAT SERVICES

Friday, February 7

6:30 pm 3rd-5th Grade Family Shabbat Service / Camp Shabbat

Saturday, February 8

8:45 am Torah Study
10:30 am Shabbat Morning Service
Bar Mitzvah of Devash Liss

Friday, February 14

7:00 pm Kol HaNeshama - Musical Shabbat Service in the Round

Saturday, February 15

8:45 am Torah Study
11:00 am Senior Shabbat Service
(at the Alpert JCC)

Friday, February 21

6:00 pm NCJW Sponsored Repro Shabbat Service

Saturday, February 22

8:45 am Torah Study
10:30 am Shabbat Morning Service
Bar Mitzvah of Aidan Moss

Friday, February 28

6:00 pm Tot Shabbat
7:00 pm Shabbat Evening Service

Saturday, March 1

8:45 am Torah Study at El Dorado Nature Center
10:00 am Shabbat Midaber Hike & Meditation
at El Dorado Nature Center
10:30 am Shabbat Morning Service
Bat Mitzvah of Maya Mahoney



BOARD OF DIRECTORS 2024 - 2025

Jerry Levy
President

Jonathan Gotz
VP Resource Development

Justin Perlman
VP Education

Paul Levitt
VP Social Action

Kathy Kreida
VP Membership

Scott Sterling
Secretary

Ron Artstein
VP Ritual Practices

Lea Gerber
Treasurer

Mark Dressner
Past President

Renee Florsheim, Jared Goldin, Jill Fisher Granek, Steven Gratch,
Dawn Haldane, Darrin Hammer, Lisa Hill, Kate Sachnoff,
Marcia Senteno, Sheri Sinaga, Ed Zwieback
Mark Sharzer, Foundation President



THE LA FIRES

By Jerry Levy, Temple President



Imagine, just 5 weeks ago we were bathing in the soothing light of the Hanukkah candles and then 3 weeks ago we watched in horror as thousands of homes were destroyed by hurricane force Santa Ana winds that raked Southern California. By now, the immediate crisis has passed, as the fires have mostly been contained, but the marathon recovery is just beginning. Most of us know at least one family that has been affected by the loss of their home.

The impact of this disaster will be widespread and felt for many years to come. As the affected areas of Los Angeles start to rebuild, there will be a major strain on resources at every step of the process. The acres of debris must be cleaned up and inevitably there will be questions about whose house/block will be first and who will pay for it? The amount of material to be removed, including the possibility of toxic waste will create a logistical problem as to where to take all the burnt houses, trees, and broken roads. Every new structure will need an architect, plans will need to be approved by various official agencies and ultimately contractors hired. The sheer size of the destruction will overwhelm all these systems and strain resources beyond capacity at every level. Contractors and tradespeople will be in short supply and the cost of materials will likely skyrocket as LA builds and furnishes what is essentially a small city. The situation will be ripe for conflict, abuse, and fraud, adding to the immense post-fire headache. Insurance companies who will also be overwhelmed may be slow to pay claims as they adjudicate what they owe. We can expect that insurance companies will either refuse to insure homes in fire prone areas or increase the costs to be unaffordable across the entire basis to make up for their losses.

Businesses of all types will be affected for many years to come. As a wood turner, I have admired and emulated the work of a Palisades wood turner named John Beaver who makes exquisite bowls costing between \$1,000-\$2,000 each. He recently told me that he lost not only his house, but his shop as well. Even if he can rebuild everything, what is the likelihood that someone would buy a piece of art when all the essentials come first? John is just one of thousands whose life as he knew it may be irretrievably lost.

As Los Angeles struggles to return to some version of normal, we must allow today's disaster to become old news and become numb to the ongoing needs of our community. As Reform Jews, our tradition of Tikkun Olam is to help people in need and especially when it is close to home, to people we know personally. There are reputable groups in our area that have taken the lead in coordinating aid, so we can give, knowing our money will go to those who need help the most. Beware of those who will try to take advantage of this disaster and only send your money to

established entities with a long track record.

Here is a list of places where to send your money to, plus organizations that can help people you know who have specific issues:

Red Cross: www.redcross.org

Jewish Federation LA: <https://www.jewishla.org/wildfire-crisis-relief/>

For Legal help with insurance companies, landlords et cetera: <https://bettzedek.org>

Free loans ranging from \$1,000 to \$100,000: JFLA.org



ALL REFORM JEWS, PLEASE VOTE IN THE WORLD ZIONIST CONGRESS ELECTIONS

By Mark Dressner, Former Temple President

The World Zionist Congress elections are coming up March 10 – May 4 this year. This is the opportunity for all Jewish people outside of Israel to vote to influence policy in Israel. In the US all self-identified Jews greater than 18-year-old can vote. Why is this important?

The Congress is made up of all factions of Judaism. As Reform Jews the more seats that are held by Progressive Jews in the Congress will influence how the congress advocates. Five billion dollars over 5 years will be used to influence issues in Israel. 13% of the land of Israel is controlled by the Congress and associated groups (most money comes from how this land is used and leased as well as donations). This is an incredibly influential group. Reform/Progressive Jews would want to see that Israel aspires to be the democracy it should be. What does this mean?

Reform/Progressive Jews advocate for equality. Any non-Orthodox marriage should be performed and legal in Israel, not just orthodox. Any type of Progressive conversion should be performed and legal in Israel. Marriages between Jews and non-Jews should be performed and legal. Women should have equal rights. LGBTQ+ should have equal rights. Non-Jewish Israelis should have equal rights. Patrilineal definition of someone being Jewish should be acceptable and legal.

Please, when voting opens take 5 minutes to vote for the Reform/Progressive slate. Let's help Israel be the Jewish Democracy it has always aspired to be. Please stay tuned for more education and opportunity over the next months. Please email me with questions and discussion. cesto@aol.com Also please see the Congress website for more info and details.

<https://www.vote4reform.org/>



LEARNING FROM THE PROPHETS - CONTEMPORARY RELEVANCE

By Ron Artstein, VP Ritual Practices



Prophets operated in Israel until the return from the Babylonian exile, around 2500 years ago. How is their work relevant to us today? Traditionally, a section from the prophets (called haftarah) is recited after the Torah reading on Shabbat and festivals. In our Temple it is often treated as an addition: we rarely read the haftarah on festivals or on Shabbat when there are no b'nai mitzvah, and even some of our b'nai

mitzvah skip it. Indeed, the Torah generally enjoys higher status than the prophets. But prophets are important too: while the Torah is the basis for much of the Hebrew law, the prophets provide much of our moral foundation.

The prophets' insistence on emphasizing morality and justice over ritual made them popular with reformers of the 19th century. Rabbi Abraham Geiger, considered one of the founders of Reform Judaism in Germany, used the term "prophetic Judaism" for his vision of a Judaism rooted in morality. The earliest prophets in our tradition also served as secular leaders, like Deborah who guided Israel in war (Judges 4-5). However, as soon as a separate class of secular kings emerges, the prophets assume the position of the kings' antagonists, holding them accountable for moral transgressions, as in the prophet Nathan's rebuke of King David for sending a man to war in order to take his wife (II Samuel 12). Emphasizing the importance of moral behavior such as the just treatment of orphans, widows and strangers over ritual observances such as festivals or sacrifices becomes even more prominent in the later prophets, who turn from rebuking the kings to preaching to all of Israel (see for example Isaiah 1:11-20; Jeremiah 7:21-23). Most haftarah sections are taken from the later prophets.

Even the founders of the State of Israel, who were primarily secular, looked to the prophets as they sought to establish a moral foundation and rationale for the country's existence. While Israel's declaration of independence makes only oblique reference to God or to the Torah, it explicitly mentions the prophets when it declares that "The State of Israel ... shall be based on the principles of freedom, justice and peace according to the vision of the prophets of Israel." It is incumbent on us to heed the words of the prophets and conduct ourselves in a moral fashion, both individually and nationally. Or in the words of the prophet Micah, which end the haftarah section from my own bar mitzvah portion: and what the Eternal requires of you—only this: to do justly, and love mercy, and walk humbly with your God.



Senior Shabbat and Luncheon

Saturday, February 15 at 11:00 am at the Alpert JCC

Led by Temple Israel Clergy followed by Luncheon and Entertainment by **Ginger Tom**

Entertainment funded by TI's Sarah & Wollie Kaelter Sabbath Fellowship Fund

RSVP

Call Anneleise Thompson (562) 426-7601

<https://jewishlongbeach.ticketspice.com/senior-shabbat>



LOCAL GROUP MEETS SUNDAY MORNINGS

10:00 am at the corner of Ocean and Bayshore

Join our local community in this national program where they meet once a week in a designated location in the neighborhood, for a short 1km walk/run to show support support for the immediate release of the hostages held by Hamas. It takes about 18 minutes.





JOIN US FOR BINGO

Sponsored by Temple Israel Sisterhood

Sunday, February 23

1:00 to 3:00 pm

at Temple Israel - Alban Hall

Everyone Welcome

\$10 per person



FEBRUARY 21-22, 2025

Repro Shabbat is an annual Shabbat celebration that honors the Jewish value of reproductive freedom

Please join Temple Israel and the National Council of Jewish Women as it celebrates Repro Shabbat, **Friday, February 21 at 6:00 pm**. There will be a panel discussion titled "Interfaith Perspectives on Reproductive Freedom." Learn from an interfaith panel of clergy what each faith tradition teaches about reproductive freedom and women's bodily autonomy and dignity.

**SISTERHOOD
GIFT SHOP**

THE GIFT SHOP IS OPEN

Sundays from 9:30 am - 12:00 pm

and by appointment.

Contact Elyse at (562) 619-8829

SISTERHOOD

invites you to our 6th Annual

GAME DAY

TUESDAY, APRIL 29

at Temple Israel

9:30 am - 2:00 pm



EVERYONE IS WELCOME!

Bring your favorite game to play with your friends.

**Mahjong • Rummy Tile
Bridge • Scrabble**

SNACKS • LUNCH • DESSERT

Please bring extra cash to purchase opportunity tickets.

\$ 40 per person

RETURN FORM WITH YOUR CHECK PAYABLE TO TEMPLE ISRAEL SISTERHOOD BY FRIDAY, APRIL 18. (No credit cards please.) Please include e-mail and phone number if we need to contact you. Copies of form available in the lobby or download at the link below

https://www.tilb.org/wp-content/uploads/2025/01/gameday_apr25web.pdf



TEMPLE ISRAEL
Keshher
8th-12th Grade

**TEENS AT NFTY WEST COAST PARTY
JANUARY 17 -20**



Mazel Tov!



Mazel tov to TI Immediate Past President Mark Dressner, recipient of the Jewish Long Beach Tess Wohlstatter Hineni Award for his ongoing leadership of the weekly LB Run for Their Lives walk to bring awareness to and hope for the hostages in Gaza



Mazel tov to TI Past President Jonathan Kass and longtime community and Temple volunteer Lynne Kass as recipients of the Jewish Long Beach Robert Baldwin Community Service Award



Mazel tov to our long-time member and volunteer Lena Shupper, recipient of Jewish Long Beach's Neuburger Leadership Development Award, in honor of her dedication to the Jews Belong Beach Coalition



SHULHOUSE ROCK

SPONSORSHIP OPPORTUNITIES

Saturday
April 5, 2025

It's time for Temple Israel's most important fundraising celebration of the year!

□ Elvis Presley \$5,400

Your donation will underwrite a portion of the evening's cuisine and includes: Gala admission for your family, 2 bottles of premium wine and a full page ad in tribute book.

□ Marilyn Monroe \$3,600

Your donation will underwrite a portion of the evening's entertainment and includes: Gala admission for 2, 1 bottles of premium wine and a full page ad in tribute book.

□ James Dean \$1,800

Your donation will underwrite the evening's bar and beverages and includes: Gala admission for 2, 1 bottle of premium wine, and a half page ad in tribute book.

PLEASE NOTE: If you are unable to attend this evening and choose to honor us with a Gala Sponsorship, your donation can be recognized in its entirety and be considered fully tax deductible.

Please RSVP by **FRIDAY, FEBRUARY 14** to ensure that your name will be included among the list of Gala Benefactors at the event.



**THIS YEAR'S HONOREES
FOR OUR ANNUAL GALA**

Michelle & Steve Gordon





Devash Liss
February 8, 2025

Devash Liss, 13, is a loving, witty and self-motivated kid. He has been a junior lifeguard in the city of Long Beach the past three summers. He swims two hours most weekdays with the Seal Beach Swim Club and competes on weekends. He attends Cubberley Elementary, where he is in the California Junior Scholarship Club and the jazz band (missing two lunch periods per week to practice!). He often makes breakfast or lunch for his younger brother, Ettan, and walks him home. He loves playing soccer, basketball, video games and board games with his friends and family. He also loves going to the beach, reading, making jokes and singing. He and his family joined the Temple in Fall 2022 to systematically incorporate discussions about values and philosophy into their lives and to build community among other Jewish students and families since there aren't many in their neighborhood.



Aidan Moss
February 22, 2025

Aidan Moss is a 7th grader at Stanford Middle School. He lives in Long Beach with his parents, Adam & Sarah, and his younger brother Cooper. Aidan is passionate about sports, especially baseball. He currently plays baseball at Whaley Park for the Long Beach Pony Dodgers. When he isn't at the ball field, Aidan enjoys spending time with his friends, watching sports, and helping out with his brother's baseball team.

For his Mitzvah Project, Aidan chose to put together a used sports equipment drive at his former little league, Lakewood Village. He plans to donate the equipment that he collected, to local youth sports organizations in need of support.

Aidan is grateful for his teachers, family, and friends that have supported him during his journey towards his upcoming Bar Mitzvah.



TEMPLE ISRAEL'S MEMBERSHIP COMMITTEE
INVITES YOU TO JOIN US FOR

GAME NIGHT

FRIDAY, MARCH 7 AT 7:30 PM

ADULT GAMES - KID GAMES - REFRESHMENTS

THE EVENT IS OPEN TO ALL AGES - NO COST TO ATTEND

JOIN US FOLLOWING SHABBAT SERVICES

RSVP BY MARCH 4 TO CLW@TILB.ORG

Mazel Tov!

Mazel Tov to
Rochelle Anderson and Jim Anderson
on the birth of their granddaughter
Mackenzie Rayne Zike
born on January 19, 2025

We also extend congratulations to parents
Brooke (Anderson) Zike & Grant Zike

Family MEGA CHALLAH BAKE

Thurs • Feb 13
Doors Open 4:30 PM

- Challah Making
- Kosher trail mix
- Tu B'Shevat Crafts
- Live Music from Jelly of the Month Club
- Tot Zone

\$25/Challah Kit Prices go up after February 10!
\$5 for Bowl, Baking Sheet, and Spoon



Scan to register or visit
alpertjcc.org/familychallah



HELP US HELP OCTOBER 7 VICTIMS

By Jared Goldin



A few years ago, I was part of a task force of some ten Temple Israel members (with the support of Rabbi Fox) charged with rewriting what had been determined to be our outdated foundational statements. After several months, many meetings, multiple drafts, and the group's collective best effort to encapsulate the goals, needs,

and priorities of our members, they drafted a new Mission Statement, a Vision Statement, and a statement of our Values. These statements (collectively, our "Foundational Statements") were all enthusiastically approved by your Board of Directors and have thereafter been proudly displayed on our website and printed and recited whenever and wherever the context requires their guidance. As an example, it is recited at each meeting of the Board that "no plan, policy or action should be approved unless it is consistent with and in furtherance of our Foundational Statements".

Our Foundational Statements were intended to and do reflect the wonderful diversity of Temple Israel's membership. But, more importantly, they also embody what I believe are the many more things that we have in common, including the commitment shared by all of us to do our part—individually and as a community—to "embrace Tikkun Olam (repair of the world)" and to "build, nourish and repair" not only "ourselves, our congregation, our Long Beach neighborhoods and partnerships," but also "the greater Jewish community and the world around us." And, although the statement of our Values describes these types of acts as being with "a view towards Tzedek (justice)," we all understand the practical necessity of Tzedakah (charitable giving) in order to actually get stuff done. Our ongoing support of local food kitchens and our participation in Long Beach Make a Difference Day (March 2 this year) are examples of this.

However, when we adopted our Foundational Statements, we had no idea that events like the horrific terrorist attack by Hamas in Israel on October 7, 2023 would come along and put them to the test. Could we (would we?), in addition to our individual efforts and largesse, but also as a community—our sacred community—join other North American Jewish organizations which have collectively raised close to a billion dollars to help rebuild Israel and provide recovery and rehabilitation services to those impacted by the October 7 attacks at their aftermath, including Nova Music Festival survivors and injured IDF soldiers?

I am proud to say that, yes, we can and are joining in these efforts, as have almost all Southern California Reform congregations to date. At its December meeting, your Board of Directors—guided, if not compelled by our Foundational Statements—voted unanimously to step up and join in. As you have likely read and heard about numerous times since the first of the year...

Continued Online <https://www.tilb.org/wp-content/uploads/2025/01/israel-parasport-center-article.pdf>

Thank You, Sponsors

Program Patrons: Lauren Friedman and Solar Wholesale Group



SOCIAL ACTION ANNOUNCEMENT

Diapers Are Urgently Needed To Be Distributed To Students, Working And Homeless Mothers And Seniors Every Week

Christian Outreach in Action has about 150 mothers and some seniors and Long Beach City College has about 50 mothers needing diapers every Friday.

Donate one time or monthly via PayPal

https://www.paypal.com/donate/?hosted_button_id=ALRUAVPX4R2ZC



Diaper Drive

**COOKING CLASS:
EASY SHABBAT DINNER AND TRADITIONS
THAT HAVE HELD US TOGETHER**

Tuesday, February 4 at 7:00 pm

Teacher: Amy Lipeles, Temple Israel Congregant

Fridays are busy days! Join us in the kitchen with longtime congregant, teacher, and cook Amy Lipeles to pick up some tips on how to make celebrating Shabbat easier and more accessible to all. Cost: \$15



TU B'SHEVAT SEDER

Wednesday, February 12 at 7:00 pm

The holiday of Tu B'Shevat marks the new year or the birthday of the trees. Tu B'Shevat translates as the 15th day of the Hebrew month of Shevat; A harbinger of spring, Tu B'Shevat falls during the time that trees in Israel begin to bud. The Tu B'Shevat seder is a beautiful way to celebrate this holiday. Based on the Passover seder, the Tu B'Shevat seder was instituted by the Kabbalists, who connect each segment of the ritual to a different mystical teaching about the body and spirit. During the seder, we will drink four glasses of wine (or juice), read texts about agriculture and vegetation in Israel, sing beautiful songs about nature, and recite special blessings over different groupings of fruits and nuts. Please join us for this unique learning and social opportunity.

Cost: \$10/person



TI READS ONE BOOK

Tomorrow, and Tomorrow, and Tomorrow
Discussion Session Part 2 led by Rabbi Fox

**Tuesday, February 18 at 6:30 pm
(via Zoom)**

We are very excited for the return of the Temple Israel Reads One Book program! Join Rabbi Fox, other members of our staff, and lots of congregants, as we read the book *Tomorrow, and Tomorrow, and Tomorrow*. Throughout the year, we will have opportunities to discuss the book together. This is the first of three facilitated sessions.

In this exhilarating novel, two friends—often in love, but never lovers—come together as creative partners in the world of video game design, where success brings them fame, joy, tragedy, duplicity, and, ultimately, a kind of immortality.

Read through page 280, third meeting the rest of the book.

Zoom Link: <https://us02web.zoom.us/j/81337878804>

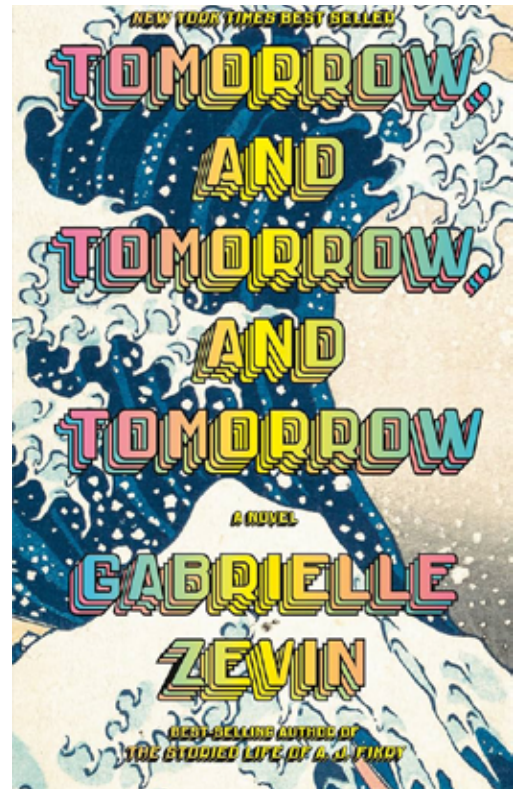

**PLEASE RSVP FOR ALL PROGRAMS
TO CHARMAINE clw@tilb.org**



JEWISH STUDENT RESILIENCE AT CSU LONG BEACH

A Panel Discussion

**Thursday, February 6
7:00 pm**

Join us for an interesting evening of discussion about resilience on the college campus. We look forward to welcoming ChayaLeah Sufrin (Executive Director of CSULB Hillel), Beth Lesen (Temple Israel congregant and Vice President of CSULB), and Adam Fagin (Temple Israel Torah Center alumnus and graduate student at CSULB), as they share their perspectives on Jewish life on campus.

MODERN JEWISH HEROES

Sunday, February 9 at 10:00 am

Teacher: Rabbi Michal Loving,
Temple Israel Congregant

What makes a modern superhero? What makes a modern JEWISH superhero? Explore the nuances of crazy superpowers and moral determination as we discuss the qualities of those Jewish heroes we've loved throughout the years, both fictional and real. Costumes are optional, but willingness to have fun is required!



INTERMEDIATE HEBREW

Tuesdays at 7:00 pm

February 11 - March 11

Teacher: Janet Liss, Temple Israel Congregant



This six-week class is for people who want to learn in a fun and encouraging environment some basic blessings that we use often, as well as a standard prayer recited at every service. Prayers will depend on who enrolls in the class and interest level for specific

prayers. We will look at the meaning of the prayers, as well as learn the Hebrew.

Cost: \$80, including learning materials

MOVIE SCREENING AND DISCUSSION: THIS IS WHERE I LEAVE YOU

Sunday, February 23 at 9:45 am

Discussion Facilitator: Beth Sterling,
Temple Israel Congregant



THIS IS WHERE I LEAVE YOU



When their father passes away, four grown, world-weary siblings return to their childhood home and are requested -- with an admonition -- to stay there together for a week, along with their free-speaking mother (Jane Fonda) and a collection of spouses, exes and might-have-beens. As the brothers and sisters re-examine their shared history and the status of each tattered relationship among those who

know and love them best, they reconnect in hysterically funny and emotionally significant ways.



**PLEASE RSVP FOR ALL PROGRAMS
TO CHARMAINE clw@tilb.org**

BAKE HAMANTASCHEN WITH US!

**Help us plan for our
Purim Bags and Purim Onegs!**

Every year for Purim, members of our Temple community bake hamantaschen for our Purim Party, for our Torah Center children, and lastly for our Purim Bag "Fun"draiser!

**Once again, we are baking on Wednesdays and Sundays
during Torah Center hours.**

If you are available and want to help, please contact our resident "Hamantaschen Maven", Chana Ham-Rosebrock email: chanaham@yahoo.com or call: (562) 900-0678



CELEBRATE PURIM WITH US!
Saturday, March 15 at 7:30 pm
Purim Shpiel is
Yacht Rock!
Dress in your best "Yacht Rock" costume!

CONTINUING THE TEMPLE ISRAEL TRADITION



The Purim Bag



(SHALACH MANOT) FUN(D)RAISER!

EVERYONE GETS A PURIM BAG WITH A PERSONALIZED GREETING!

Will you take this special opportunity to send Purim greetings and good wishes to members of our Temple Israel family and raise important funds to help support all of our programming?

EVERY FAMILY YOU ADD TO YOUR GREETING LIST IS A DONATION TO THE TEMPLE.

IT'S EASY TO PARTICIPATE IN OUR PURIM BAG FUN(D)RAISER!

EVERY Temple Israel household will receive ONE lovely Purim Bag that includes a Personalized Scroll of Greetings from Temple Israel and all those in the congregation who choose to wish them well. Every Purim Bag will contain hamantaschen and a Purim gift from the Temple. **Additionally, in the spirit of *matanot l'evyonim* (giving charity to the needy), a percentage of all donations will be used to help hungry families in Long Beach.**

GO ONLINE...

Log in to www.purimproject.com

Your user ID and Password will be mailed out to you.

HERE'S HOW IT WORKS:

The cost to send the greetings you select is

\$2.00 per family chosen, plus an **\$18** initial fee

(i.e. send wishes to 10 families for 10 x \$2.00 each = \$20 + \$18 = \$38),

OR

**"SAY CHAI" TO THE ENTIRE
TEMPLE ISRAEL COMMUNITY**

We are once again offering this special opportunity for a donation of \$236. That's less than 43¢ per greeting...much cheaper than mailing a Purim card to everyone and it's a tax deductible donation!

**DEADLINE IS NO LATER THAN
THURSDAY, MARCH 6**

WE RECOGNIZE THE GENEROSITY OF OUR SUSTAINING MEMBERS

LIFE MEMBERS

Julie Alban
 Reva Alban
 Jack & Binnie Berro
 Jean Feldman
 Ronald * & Sylvia* Hartman
 David Tillman & Karen Zoller

RABBI'S CIRCLE

Richard & Amy Lipeles
 Howard & Karen Ort

TEMPLE DOME

Ron Artstein & Nancy Hall
 Beverly August
 Mark Beizer &
 Cathe Hagerman-Beizer
 John & Marcie Blumberg
 Benjamin Chapman &
 Elizabeth Stewart
 Elaine Davis
 Joe & Laurie Dempsey
 Mark Dressner & Matthew Davis
 Steven Gratch & Judith Irving
 Virginia Griffin
 Dustin & Maryellen Jackson
 Steven & Pamela Keiles
 Michael & Cheryl Laven
 David & Irene Leib
 Gerald & Joanne Levy
 Alan & Robin Lilien
 Howard & Dove Mayo
 Leon Neumann & Janice Wood
 Susan Stuhlbarg
 Isaac Waksul

DOUBLE CHAI

Bruce & Susie Amster
 Laurie Arroyo
 Joshua & Amy Axel
 Bruce & Michelle Baral
 Eliezer & Karen Ben-Shmuel
 Michele Berro
 Thomas & Jacqueline Besley
 Robert Bienenfeld &
 Linda Pemberton
 Denis & Judy Blumenthal
 Charles & Victoria Brodsky
 Joel & Edie Brodsky
 Michael & Suzanne Brodsky
 Alan & Rosecarrie Brooks

John Burkholder &
 Barbara Pollack
 Richard & Linda Burney
 Marni & Jerico Cabaysa
 Neil & Laura Chasin
 Gabriel & Zynette Cohen
 Ruth Cooperman
 Clifford Corman &
 Deborah Fabricant
 Joshua & Lindsay Cunningham
 Rob & Kris Damon
 Francine De France
 Burt & Judith Dubowy
 Henry & Nancy Eisner
 Asher & Heather Edwards
 Ethan & Elizabeth Epstein
 Alan Erlbaum & Jane George
 Hank & Joyce Feldman
 Joanne Feldman
 Rob & Debbie Feldman
 Daniel & Debi Felsenthal
 Debbie Ferdman
 Gary & Lindsey Fields
 Donald Fike
 John & Joy Fisher
 Elizabeth Fiskin
 Renee Florsheim
 Richard & Arlene Freeman
 Stuart & Lauren Friedman
 Scott & Jennifer Fudal
 Dennis & Lea Gerber
 Cliff & Laurie Gerstman
 Daniel & Felicia Gilboa
 Jeffrey & Lisa Girion
 Jeremy & Allison Glatstein
 Harvey Gobas &
 Rhonda Weitzman-Gobas
 Seth & Amy Goldman
 Ellen Faye Goldenberg
 Elan Goldmann & Alyssa Cohen
 Steve & Michelle Gordon
 Jonathan & Cindy Gotz
 Adolfo Guzman-Lopez &
 Lysa Saltzman
 Glenn & Chana Ham-Rosebrock
 David & Julie Hamer
 Andrew & Kathy Hanflik
 Judith Hardaker
 Carl & Elise Hartman
 Nathan & Lisa Hill

Alain & Tari Hirsch
 Gerald & Jennifer Hirsch
 Jordan Irgang & Yasmine Lee
 Marc & Erica Isaacman
 Ruth Jacobson & Patrick Pattison
 James & Barbara Kahn
 Craig Kain & Kevin O'Grady
 Robert & Ronni Kaplan
 Jonathan & Lynne Kass
 Linda Keiles & Leslie Ciletti
 Rudy & Christina Kimmerling
 Steven & Julie Kinsbursky
 Joel & Ronna Kizner
 Seth & Vicki Kogan
 Steve Brenton & Martine Korach
 Alan & Kathy Kreida
 Daniel & Katherine Lasker
 Judith Leff
 Ann Lentzner
 Diane Levine
 Glenn & Stacey Levine
 Mark Levinstein & C.J. Harmatz
 David & Allison Levy
 Meir & Melodee Levy
 Thomas & Gail Levy
 Corey Lieber & Vanessa Kitzis
 Art Lim & Dawn Haldane
 James & Nancy Linden
 Aaron & Kimberly London
 Roni Love
 Harry & Eva Lowenstein
 Joshua & Erika Lowenthal
 Gary & Lisa Marschall
 Carol Masters
 Michael Mermelstein & Cassie Stiffl
 Marc & Diane Merrick
 Daniel & Lindsay Milchiker
 Jared Miller & Kathy Oh
 Ross & Dena Moskowitz
 Matthew Noble
 David & Carla Palmer
 Michael Perkal
 Daryl & Sandy Phillips
 Michael Kapson & Ellen Polsky
 Reginald & Jennifer Reyes
 Elaine Ridder
 Gary Roels-Leoncio
 Darren & Amy Rosenberg
 Lawrence Rosenthal &
 Katharine Sachnoff

David & Judith Ross
 Sunny Rothstein
 David & Sadie Sacks
 Jeff & Andrea Salisbury
 Marlene Sanchez
 Randy & Robin Schafer
 Todd & Vicki Scherwin
 David & Marcia Senteno
 Bill & Kristina Shafton
 Mark & Elizabeth Sharzer
 Alex & Elizabeth Shindel
 Leon & Barbara Shoag
 Adam & Sharlene Siegel
 Sheri Sinaga
 Daniel & Rebecca Siskin
 Mark & Amber Sokolowski
 Robyn Solovei
 Rick & Nealy Solymar
 Sheryl Stahl & Jane Withrow-Stahl
 Jan & Norma Stein
 Timothy & Karen Strelitz
 Jonathan & Kristen Strok
 Kandis & Leah Summers
 David Sweeney & Amy Koplovsky
 Amit & Alana Weinberg
 Mark & Carol Weinfeld
 Howard & Ava Weiss
 Libby Wilson
 Myron Wollin & Cynthia Gordon
 Sandra Yavitz
 Barry & Rita Zamost
 Marvin Zamost & Linda Haley
 Walt & Diann Zenda





Yahrzeit Observance

"Zecher Tzadik Livracha"

The memory of the righteous are a blessing



February 5-11

Maurice J. Abramson*
 Ruben Baines
 Mira Kanishtshiker Berger
 Roberta Bernstein*
 Mazaltov Berro
 Martin Bleich
 Dorothy Brindze*
 Sarah Chester
 Maurice Chodosh
 Cheryl Rayor Eiser*
 Jacob Epstein
 Harold N Epstein
 Charles Joffe
 Annette Kaiser
 Laura Koch*
 Morris Krieger*
 Miriam Lapid*
 Lawrence Lasker
 Richard Leff
 Nancy A Locks
 Audrey Miller
 Myron Miller*
 Sara Morris*
 Mrs. Helen Schneider Penn*
 Maurice Pollack
 Joseph Ross
 Morris Ross
 Jordan Scherwin
 Brenda Schoenbrun
 Jennie Schumow
 Joseph Seifer
 Judie Senfeld
 Toby Sharzer
 Thelma Ruth Shevick
 Roslyn Shohen*
 Alan Singer
 Steven Solomon
 Belle Stern*
 Michael J. Strok
 Marie Van Raalte
 Laurie Zeluck

February 12-18

Nancy Albert Allan
 Iona Alpert
 Sonia Balan*
 Mathilda Berro
 Vida Ann Bleich
 Laura Bohem Roos*
 Alden Bohlig
 Harry Browarny
 Lee Brozinsky
 Miriam G. Carbo*

Benjamin Carmel*
 Marvin Crystal*
 Kim Dickson
 Max Dworkin*
 Charlotte Frank Eiser*
 Clara Davis Endelman
 Ivan Faigen
 May Feinstein*
 Ruth Felsenthal
 Benetta Fenimore
 Kurt Fleischer
 Samuel Freeman*
 Jack Glantz
 Elaine Goff
 David Hallwerck*
 George Hancock
 Carl Hartman*
 Leah Heft*
 Recha Heim*
 Gitta Hoffman
 Sam Indes*
 Sam Josephson*
 Mollye Kadner
 Manuel Kaplan
 Doreen Kizner
 Paul Kizner
 Henry Lager
 Katie Lasky*
 Jacob Levy
 Frances Megdal
 Lorraine Merrick
 Sarah Sacks Miller
 Michael Musicant
 Sheila Pekar
 Dr. Irv Pilger*
 Ralph Polsky
 Rosalea Resnik*
 Milton Riskin
 Ken Ross
 Leon Samuel*
 David Schneider*
 Jerry Stuhlberg
 Rochelle Tepper
 Mildred Tillman
 Lance Valt
 Elizabeth Vogel*
 Tilly Weil*

February 19-25

Lenore Aron*
 Evelyn Linden Baldwin*
 Israel Blumenthal
 Lyle H. Bowman
 Mrs. Beatrice Bragin*

David L. Calechman
 Libby Cowan
 Mollie Fabric*
 Anna Fabricant
 John Farris
 Eric Felsenthal
 Gerald Fishkind*
 Stanley Fleishman
 Reyes Soto Gaglio
 Marilyn Gale
 Frances Gross
 Beatrice Hartman*
 Lynda Heidelberger
 Adele Holden
 Sarah Horowitz*
 Betsy Kanarek
 Robert Kim
 Robert Kim
 Moses F. Kohl*
 Barry Levinson
 Miriam Levinstein
 Pauline Lowenstein
 Roberta Meyer
 Stanley Mitnick
 Sara Mosk*
 Harry Pearlman
 Harry Peyser*
 Mr. Alexander Polsky
 Marc Joseph Reiss
 Gertrudis Rios
 Max Sack*
 Herman Sacks
 Harry R. Sahanow*
 Ida Schwartz
 Freda Segal
 Michael Segal
 Lindsey Ruth Shevick
 Helen Perkins Strok
 Israel Wasserman
 Rick Webber
 Gabriel Weinreich
 Mark S. White*
 Rose Wolfe
 Dorothy Yudin

February 26 - March 4

Louise W. Bard*
 Jake Dobrofsky
 Buddie Edelman
 Lloyd Richard Ehrenberg
 Mildred Epstein
 Freda Farris
 Ralph Feiwell*
 Helen Fiffer
 Conner Firstman
 Evelyn Friedman
 Sam Gerber
 Louis Haith
 Wayne Hammer
 Judge Moses Hartmann*
 Rudolph Heller*
 Sally J. Hileman*
 Ethel Himmelstein*
 Adolf Hirsch
 Mr. Gerald Horwitz
 Richard Kallus
 Sophie Lazniarz
 Bertha Leb*
 Ida Levin*
 Rose B Levin
 Louis Levitsky
 Joey James Lipeles
 Sally Diane McKibben
 Philip Megdal
 Mrs. Sylvia Meltzer*
 Herschel Pilloff
 Thelma Polsky
 Mary Reiss
 Vinton Rosebrock
 Herbert N Samuels
 Henry Sassoon
 Rosaline Sisholtz Maurer
 Jerome Spatz
 Mark Speizer*
 Eva Sreiberg
 Anne Stern
 Bernard Weiner
 Louis Wolfe
 Helen Wolff



TEMPLE ISRAEL FUNDS

Tzedakah is a central mitzvah of Judaism. It humanizes both the giver and the recipient. It acknowledges an important occasion, honors a person for a job well done, or pays tribute in sympathy.

TEMPLE ISRAEL FUND

- General Fund**
For the support of on going congregational activities

DISCRETIONARY FUNDS

- Rabbi Scott Fox**
Tzedakah projects at the Rabbi's discretion
- Cantor Kelly Cooper**
Tzedakah projects at the Cantor's discretion
- Educator**
For benefit of the Torah Center and its teachers

COMMUNITY FUNDS

- Homeless Assistance**
Helps those in need
- Caring Community**
Funds programs for Temple families in need
- Nancy Leff and Donald Leff Memorial**
Purchases Chanukah gifts for children of needy families

MISCELLANEOUS FUNDS

- Rabbi Wolli & Sarah Kaelter Sabbath Fellowship**
For Sabbath Fellowship senior programming
- Miriam's TC Social Justice Scholarship**
Helps Temple teens participate in the URJ Social Action Programs

MUSIC FUNDS

- Rob & Debbie Feldman Family Got Shabbat**
Funds quarterly alternative music service.

CAMP FUNDS

- Paula & Michael Avchen Campership**
Camp/trip program for children in financial need
- Lester Elbert and Corinne Van Boemel Memorial Campership**
Camperships for those in financial need
- Lipeles Family Camp & Adult Shabbaton**
Fund for Families in need
- Jewish Campership**
Camperships for those in need

TORAH CENTER FUNDS

- Torah Center Fund**
- Polly Alevy Memorial Education**
Funds for Torah Center
- HUM (Horim U'Morim)**
Funds Torah Center projects
- Torah Center Scholarship**
Assists with Torah Center fees and scholarships
- Roselle & Herbert Sommer Scholarship Fund**
Assists with Torah Center fees and camp scholarships

BOOK FUND

- Library Fund**
Purchase of library books

PROGRAMMING FUNDS

- ANDI**
Programs for our teens
- Social Action**
For social action and programming needs
- Joys of Jewish Learning**
Funds adult education programs at the Temple



TEMPLE ISRAEL FOUNDATION
ENDOWMENT FUNDS
Please make checks payable to TI Foundation

- Temple Israel Preservation Fund (TIP Fund)**
Funds building beautification and refurbishment
- The Speizer Youth Development**
Funds youth activities
- Pilger Lectureship**
Funds annual guest speaker lectures
- Lapid-Shapiro**
Funds annual lectureship programs and Torah Center educational programs
- Syd Lemmerman Jewish Camping and Youth Fund**
In support of Jewish camping, Israel experiences, and other informal Jewish educational programs

To make a donation, please check off any fund above to which you would like to donate and fill out the form below.

Tear out this sheet and mail to: **Temple Israel - 269 Loma Avenue, Long Beach CA 90803**

Donor Name:		Amount:
Message:		
Send Card To:		
Address:		
Payment:	Check	Credit Card <input type="checkbox"/> VISA <input type="checkbox"/> Mastercard
Credit Card #	Exp. Date:	
Billing Address:		
Signature:		Phone #

CONTRIBUTIONS THROUGH JANUARY 10

We appreciate the thoughtfulness of those who support Temple Israel by remembering and honoring their friends and loved ones through generous contributions

IN LOVING MEMORY

Bob & Jeannie Alban in loving memory of their uncle, Seymour Alban.
Reva Alban in memory of her beloved husband, Seymour Alban.
Catherine Benamou in loving memory of her uncle and aunt, Claude & Enide Benhamou.
Josh & Tija Bushinsky in loving memory of Josh's father, Howard Bushinsky.
Josh & Tija Bushinsky in loving memory of Josh's sister, Mary Bushinsky.
Josh & Tija Bushinsky in loving memory of Josh's uncle, Stanely Bushinsky.
Susanne Cameron & Jackie Fritz in loving memory of their father, Adolf Stone.
Ruth Cooperman in memory of her beloved husband, Michael Tate.
Ruth Cooperman in loving memory of her grandfather, Reuben Shaffer.
Scott & Valeria Dropkin in loving memory of Scott's mother, Mary Dropkin.
Jean Feldman in loving memory of her mother-in-law, Rose Feldman Levine.
Elizabeth Fiskin in loving memory of her mother, Ursula Fleischer.
Renee Florsheim in loving memory of her mother, Eva Florsheim.
Roberta & Harvey Friedman in loving memory of Roberta's father, Joshua Kaye.
Lisa & Jeff Girion in loving memory of Lisa's father, Dennis Pope.
Anne Gundry & David Hillinger in loving memory of Anne's mother, Cherry Gundry.
Alain & Tari Hirsch in loving memory of Alain's father, Edmond Hirsch.
Alain & Tari Hirsch in loving memory of Alain's uncle, Henry Zelnick.
Sandra & Gerald Joffe in loving memory of Sandra's mother, Gwen Levey.
Dorothy Kaye in loving memory of her husband, Joshua Kaye.
Diane Levine in loving memory of her father-in-law, Mervin Levine.
Jerry & Joanne Levy in loving memory of Jerry's grandfather, Louis Haith.
Jerry & Joanne Levy in loving memory of Jerry's friend, George Hancock.
Jerry & Joanne Levy in loving memory of Jerry's friend, Laurie Zeluck.
Alan & Robin Lilien in loving memory of Alan's father, Sam Lilien.
Mona Panitz & Ed Zwieback in loving memory of Mona's father, Morris Gold.
Nadine Pekar in loving memory of her father, Edmond Hirsch.
Janet Pottebaum in loving memory of her husband, Harold Pottebaum.
Janet Pottebaum in loving memory of her mother-in-law, Dorothy Fadick.
Janet Pottebaum in loving memory of her aunt, Della Hanna.
Andrea & Jeff Salisbury in loving memory of Andrea's father, Gerald Kurbatzky.
Carl & Janet Schultz in loving memory of Carl's father, Irwin Schultz.
Mark & Elizabeth Sharzer in loving memory of Mark's father, Sidney Sharzer.
Marian & William Siegel in loving memory of Marian's parents, Hilda and Milton Friedman.
Marian & William Siegel in loving memory of Marian's brother, Joseph Friedman.
Sheri Sinaga in loving memory of her father, Dr. Hulman Sinaga.

Ronna Somers in memory of her former husband, Michael Somers.
Merrill Spicker in loving memory of her father, Alvin Becker.
Merrill Spicker in loving memory of her grandmother, Ida Becker.
Timothy & Karen Strelitz in loving memory of Timothy's father, Leonard Strelitz.
Libby Wilson in loving memory of her father, Max Fleischer.
Libby Wilson in loving memory of her aunt, Bess Rosen.
Ilsebill Wolfe in loving memory of her mother-in-law, Helen Wolfe, and in loving memory of her daughter-in-law, Byoung Wolfe.
Barry & Rita Zamost in loving memory of Barry's father, Isadore Zamost.
Rita & Barry Zamost in loving memory of Rita's father, Robert Abelsky.
Diann & Walter Zenda in loving memory of Diann's father, Bernard Soss.

GENERAL FUND

David Corman in honor of Naomi Jacobson's bat mitzvah.
Lyn & Joel Epstein in memory of Sylvia Hartman, beloved mother of Carl Hartman.
Deborah Fabricant & Clifford Corman.
Lidia Fahlk.
Laurie & Brian Garabedian in memory of Sylvia Hartman, beloved mother of Carl Hartman.
Helen Gomez in memory of Sylvia and Ronald Hartman, beloved parents of Carl Hartman.
Seth & Sara Linden.
Carole Moskowitz.
Lydia Pinto.
David & Sadie Sacks in memory of Sylvia Hartman, beloved mother of Carl Hartman.
Susan Stuhlbarg in memory of Sylvia Hartman, beloved mother of Carl Hartman.
Jennifer Taylor.

RABBI DISCRETIONARY FUND

Laurie Pearlman.
Steven & Sunny Schwartz in loving memory of their best friend, John "J.M." Ivler.
Sandra Yavitz.

PAULA & MICHAEL AVCHEN CAMPSHIP FUND

Robert & Laurie Raykoff in memory of Paula Avchen's beloved sister, Wendy Miller.

CARING COMMUNITY FUND

Henry & Nancy Eisner.

HOMELESS ASSISTANCE FUND

Jessica & Joshua Hoppes in support of the Rick Fahlk Memorial HHD Food & Diaper Drive:
Freda Ross in support of the Rick Fahlk Memorial HHD Food & Diaper Drive:
Katharine Sachnoff & Larry Rosenthal in support of the Rick Fahlk Memorial HHD Food & Diaper Drive:

MUSIC PATRONS FUND

Marcie & John Blumberg in loving memory of Marcie's mother, Pearl Ross.

Marcie & John Blumberg in loving memory of Marcie's grandfather, Samuel Wilkofsky.

TEMPLE ISRAEL PRESERVATION FUND (Hiddur Mitzvah Fund - Foundation)

Deborah Fabricant & Clifford Corman.

Alan & Kathy Kreida.

Judith Leff.

TORAH CENTER FUND

Linda C. Fox in honor of 1st grader, Claire.

Nadine Pekar.



Condolences

Ross & Mireya Gonzalez

on the death of his mother, Virginia Varon

Berry, Amy, Alex and Sabrina Hodis

on the death of mother and grandmother, Paula Hodis

Sara, Seth, Ezra and Pax Linden

on the death of father and grandfather, Barry Levy

Melissa, Baltazar, Elizabeth and Caroline Osorio

on the death of Father and grandfather, Louis Schumow

Norma Schumow

on the death of her husband Louis Schumow



February Anniversaries

4 Brett Dickstein & Lara Vu - 17 years

5 Mark Beizer & Cathe Hagerman-Beizer - 47 years

Joel & Lyn Epstein - 48 years

8 Donald & Stacey Moore - 22 years

9 Philip & Jacqueline Fritz - 50 years

11 Jeff & Nancy Barrad - 41 years

13 Alan & Rosecarrie Brooks - 53 years

14 Brian & Rachel Farrell - 27 years

Larry & Maggie Kosmin - 35 years

15 Leon & Barbara Shoag - 61 years

17 Andrew & Eve Lunt - 35 years

20 Jack & Binnie Berro - 70 years

Mark & Susan Paletz - 42 years

Dustin & Maryellen Jackson - 20 years

22 Martin & Charlotte Axel - 55 years

Steven Gratch & Judith Irving - 23 years

26 Barry & Amy Hodis - 19 years

SPONSOR OUR ONEG SHABBAT IN HONOR OF A SPECIAL OCCASION

The Oneg is a long-standing tradition at Temple Israel and throughout the Jewish community, and allows for us as a community to socialize with some light refreshments.

Full Sponsorship is \$250.

Co-sponsorships available at a lower cost.

Please call the Temple office at (562) 434-0996 and we will be happy to make the arrangements for you.



PLEASE SUPPORT OUR KOL YISRA'EL SPONSORS

ADVANCED ADVOCACY



Over 20 years experience in special education law. For a free 30 minute consultation call Debbie Ferdman at 562-277-1588 or email at debbie@advancedadvocacy.org

PERFORMANCE PLUS TIRE & AUTOMOTIVE SUPERSTORE

WHY WE ARE "LOCALLY WORLD FAMOUS"

- Family Owned & Operated Since 1971
- We Support Temple Israel and the Local Community
- Owned by congregants Hank and Joyce Feldman
- Friendly, Qualified Sales Team
- We Sell **ALL** Brands
- FREE Flat Repairs, Rotation & Rebalance on All Tires We Sell
- Complete Tire Service Including; Performance, Vintage, Race and Off Road
- Expert Brake & Front End Service
- Custom Suspension: Lifting or Lowering
- State-of-the-Art Equipment
- Family Friendly Waiting Area
- Nationwide Warranty on all Automotive Service Work
- Huge Inventory of Tires in Stock
- 1,000's of Custom Wheels in Stock
- 100% Satisfaction Guarantee
- On Site Custom Wheel & Parts Polishing
- FREE 30 Day Trial Ride on Most Tires
- FREE Shuttle Service Available
- Easy Credit up to \$5,000 upon Credit Approval
- Lifetime Limited Warranty on Most Brake Service
- All Tires or Wheels Purchased are Nitrogen Filled at **No Extra Charge**

"We are passionate about providing exceptional customer service!"



3910 CHERRY AVENUE
LONG BEACH, CA 90807
562.988.0211
PERFORMANCEPLUSTIRE.COM



We accept all major credit cards including; Visa, MasterCard, Discover, American Express, Firestone, Car Care & Goodyear

EVENT PLANNING • DAY OF COORDINATOR • FUNDRAISING



CREATIVE
CONCIERGE
Mitzvahs & More

Leah Lieberman

Event Planner
Creative Concierge

310-766-LEAH (5324)
leah@creativeconciiergeca.com
www.creativeconciiergeca.com



**Domino's
Pizza**



HAPPINESS IS JUST A BITE AWAY. 393 Redondo Ave • Long Beach
A proud partner of Belmont Heights Make a Difference Day **(562) 434-9971**

PLEASE SUPPORT OUR KOL YISRA'EL SPONSORS



Sara Nisenholtz, JD
 Family Law Mediation and
 Legal Document Services

Call or Text - 562.384.9919
 All Services on Zoom or at our
 Huntington Beach office

MediationBySara@gmail.com
 www.MediationBySara.com

Parenting Plans. Child Support. Spousal Support. Asset Division. And More.



Lauren
FRIEDMAN

Top residential producer. Representing Buyers & Sellers for 20 years.

kw PACIFIC ESTATES
 KELLERWILLIAMS REALTY
 TEAM PENNYWISE

562.506.3352

Lauren@LaurenFriedmanHomes.com
 www.LaurenFriedmanHomes.com
 BRE#01898581

LAW OFFICES OF
 GLOW & KREIDA

ALAN N. KREIDA
 ATTORNEY AT LAW
 SPECIALIZING IN WORKER'S COMPENSATION

SUITE 650
 115 PINE AVENUE
 LONG BEACH CALIFORNIA 90807

TELEPHONE
 (562) 432-5519
 FAX
 (562) 435-2110



Malinow and Silverman
Mortuary

800-710-7100 malinowandsilverman.com
 Arrangements made in your home
 Burials in all cemeteries
 Jewish family owned and operated
 Eric & Susan Rothman Sandra Fine

Los Angeles, CA FD-487

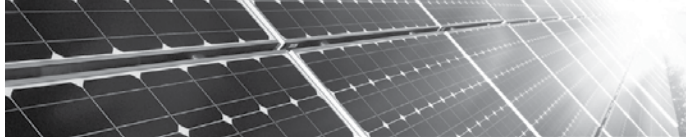

Solar Wholesale Group
 PURCHASE / FINANCE / LEASE FOR LESS

ALAN BRAWER
 Project Manager/ President
 alan@solarwholesalegroup.com

office 562.822.0500 • www.solarwholesalegroup.com

kw LUXURY HOMES
 INTERNATIONAL
 KELLER WILLIAMS REALTY



Debbie & Rob Feldman
 Mega Multi-Million Dollar Producers
 Hall of Fame

Debbie's Direct: (562) 225-7355
Rob's Direct: (562) 225-7356
 E-mail: info@debbieandrobfeldman.com
 Website: www.debbieandrobfeldman.com

Each Office Independently Owned and Operated

MLS DRE#01181888 DRE#01298699

YOUR SPONSORSHIP AD HERE

Full Page	1 month	\$ 300
	Annual (11 Issues)	\$ 1,800
Half Page	1 month	\$ 175
	Annual (11 Issues)	\$1,050
Quarter Page	1 month	\$ 125
	Annual (11 Issues)	\$ 750
Business Card Size	1 month	\$ 75
	Annual (11 Issues)	\$ 450

***June/July ~ combined issue**

If you would like to submit a sponsorship ad please send it to
 Michelle at mdt@tilb.org.
 (A JPG file is preferred to retain the highest quality for publication)



SPRING ST.
 DENTISTRY

General & Cosmetic Dentistry

Anthony Hoang, DMD
 6514 E. Spring St.
 Long Beach, CA 90815
 (562) 420-8578
 Info@springstdentistry.com
 www.SpringStDentistry.com



TEMPLE ISRAEL
LONG BEACH

269 Loma Avenue, Long Beach, CA 90803
Office: 562.434.0996
Website: www.tilb.org

CHANGE SERVICE REQUESTED



MAKE A DIFFERENCE DAY

LONG BEACH, CA
Sunday, March 2, 2025

Festivities and Check-in
11:30 am at Temple Israel

**We have many DIFFERENT PROJECTS that benefit
Long Beach non-profits and we need all the help we can get.**

www.mybelmonthheights.org/bhmadd